

Setup Guide

Speed Wi-Fi NEXT
W02

Getting Ready

Remove ① and ② from the packaging. Have your own device to hand.



① W02 unit



② au Micro IC card



③ Your own device
(Wi-Fi Capable)

Steps to making settings

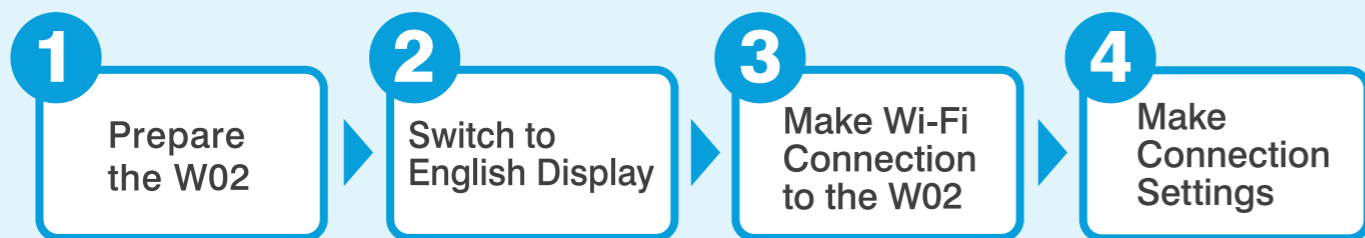

3 Make Wi-Fi Connection to the W02

A PC (Windows 8) Wi-Fi connection method

If using a tablet or smartphone, see the reverse of this sheet.

A-1

From the **Start** screen, select **Desktop**, and then click the network icon (task tray).

The Desktop shown on the Start screen.

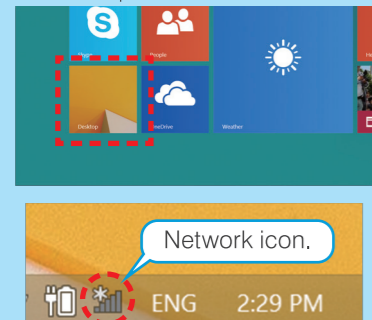

A-2

In the **Networks** list, find a name (SSID) starting **W02-** then click **Connect**.

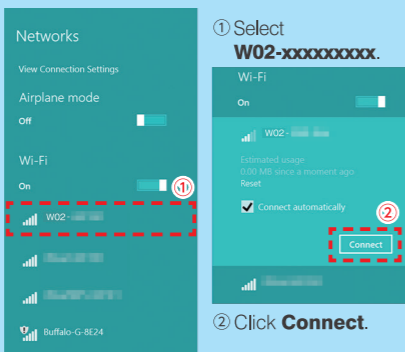

A-3

Refer to the right-hand **How To Confirm The Network Key** chart and then, at the **Enter the network security key** prompt, enter the network key. Click **Next**.

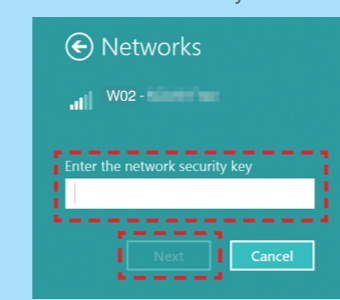

How To Confirm The Network Key

- Gently press the W02's POWER button to turn it on, then unlock the display to see the Home screen.
- On the Home screen, tap **About**.
- Tap **Next**, then **Manual Settings** which allows you to see the SSID and password.
- The password displayed is the **Network Key** you need to enter into your device.

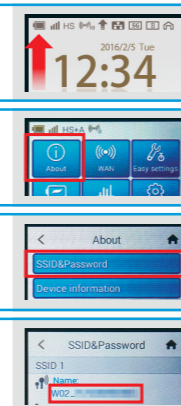

A-4

When asked **Do you want to turn on sharing between PCs and connect to devices on this network?** Select **Yes**, turn on sharing and connect to devices.

If the status of the **W02-xxxxxxx** connection in the **Networks** list is **"Limited"** then settings to this point are complete.

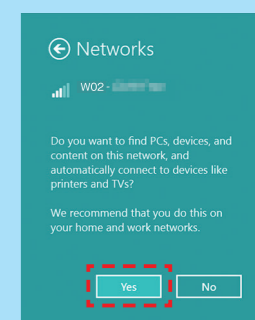

Please continue to the reverse side for

4 Make Connection Settings

1 Prepare the W02

1. Remove the IC card from the card holder.

As shown in the diagram, remove the au Micro IC card from the card holder.

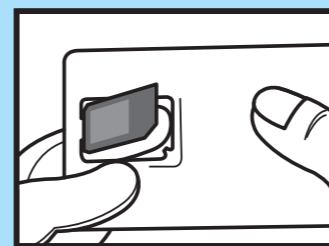

2. Insert the IC card into the W02.

① Open the IC Card slot cover of the W02 unit and

② Insert the au Micro IC Card with its metal side down into the slot until it clicks into position.

③ Press the slot cover back into position.

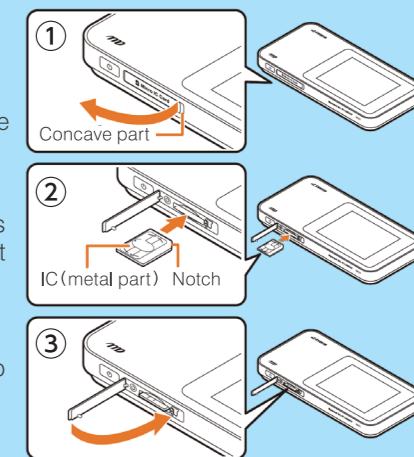

3. Charge the W02, and then turn it on.

After charging up the W02 unit, hold down its power button for up to 3 seconds until it turns on.

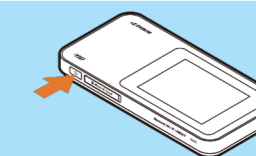

2 Switch to English Display



① In the Home screen of the W02 unit, tap the green 設定 (Settings) button.

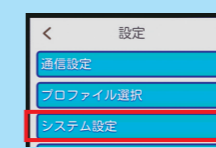

② Tap the システム設定 (Tools) button.

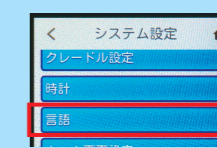

③ Tap the 言語 (Language) button.

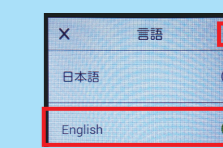

④ Select English and then tap. The menus will turn into English.

3 Make Wi-Fi Connection to the W02

If using a PC, please see the reverse of this sheet.

B Tablet or smartphone (Android) Wi-Fi connection method

B-1

In the **Settings** menu, under **WIRELESS & NETWORKS**, make sure **Wi-Fi** is ON.

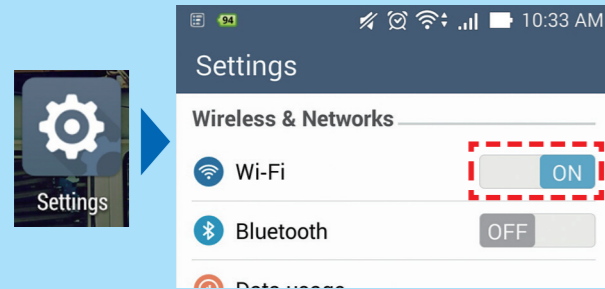

B-2

Select the network name starting **W02-**.

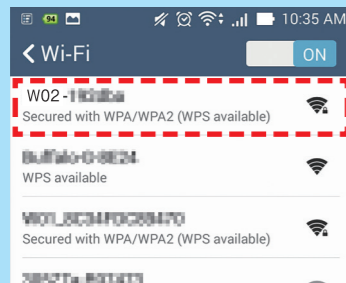

B-3

Refer to A-3 **How To Confirm The Network Key** on the reverse side and enter the Network Key in the **Password** field, then tap **Connect**.

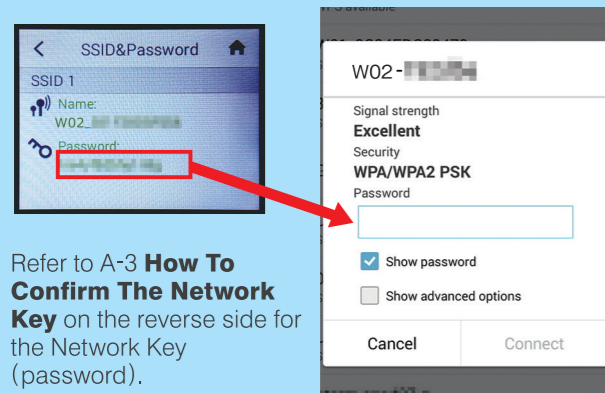

Refer to A-3 **How To Confirm The Network Key** on the reverse side for the Network Key (password).

B-4

If the status is **"Connected"** then settings are complete.

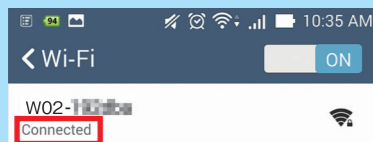

C iPhone/iPad (iOS) Wi-Fi connection method

C-1

Select the **Settings** icon, and then tap **Wi-Fi**. Turn Wi-Fi ON, and then select the network name starting **W02-**.

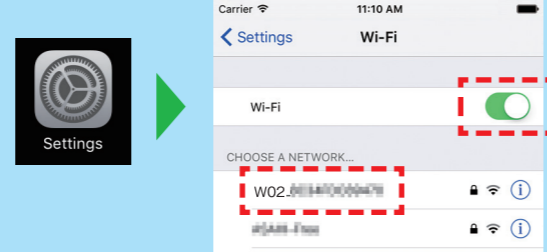

C-2

Refer to A-3 **How To Confirm The Network Key** on the reverse side and enter the Network Key in the **Password** field, then tap **Connect**.

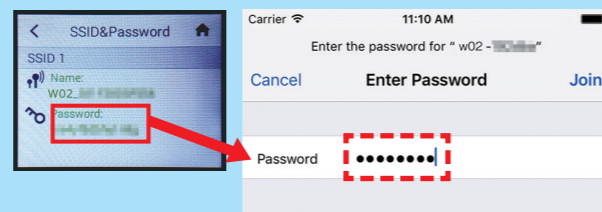

Refer to A-3 **How To Confirm The Network Key** on the reverse side for the Network Key (password).

C-3

If the **W02-xxxxxxx** connection has a checkmark beside it then settings are complete.

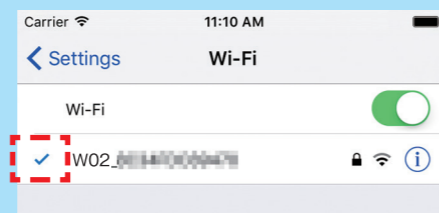

Please continue to

4 Make Connection Settings

4 Make Connection Settings

Step 1

Gently press the W02's **POWER** button to turn it on. The time will be shown. Slide the screen up and down to unlock the W02.

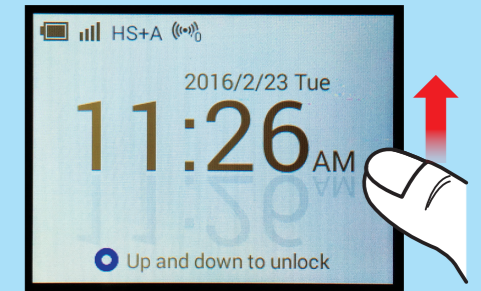

Step 2

On the home screen, press **Settings**.

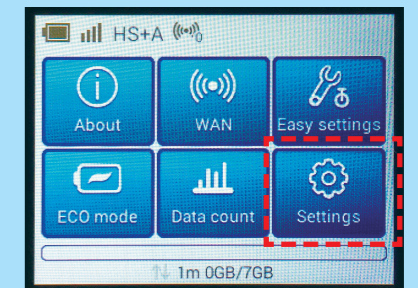

Step 3

On the **Settings** screen, press **Profile management**.

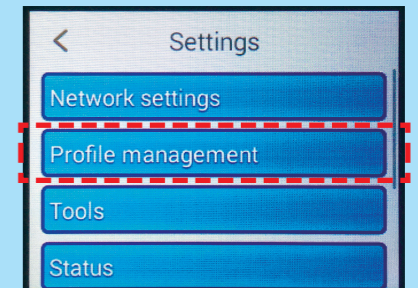

Step 4

On the **Profile management** screen, select **AN01(*)** and then press its check button.

※To use a fixed IP address, select AN02.

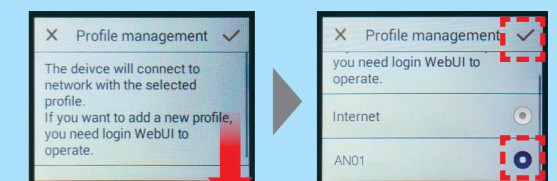

The settings are now complete

Should you need assistance, please contact our English support line.

03-6631-0861 10am to 5pm,
Monday through Friday.
For calls from a NTT landline in Japan 0120-577-135

